生死

一线

哥谭高

不子弹

@杰马汉化组
翻译:橡皮糖 霸霸
校对:丁丁
修图:橡皮糖

GRETCHEN
FELKER-MARTIN
JEFF
SPOKES

ALL IN

© & TM DC.

BATMAN VS. THE BAT-FAMILY!

BATMAN

HUSH

#162

CHAPTER FIVE

DEAD OR ALIVE

WRITTEN BY
JEPH LOEB

ART AND COVER BY
JIM LEE, SCOTT WILLIAMS
& ALEX SINCLAIR

ALL IN
OCTOBER

高考
向你致意.
BIIIM

我已经看了一遍又一遍.
三段视频,内容如出一辙,先是受害者,接着一句"高塔向你致意",随后灯光尽熄.
DC COMICS
蝙蝠侠
高塔
第1部分
责任编辑
GRETCHEN FELKER-MARTIN WRITER
JEFF SPOKES ARTIST & COVER ARTIST
BECCA CAREY LETTERER
ARIANNA TURTURRO EDITOR
ROB LEVIN GROUP EDITOR
BRIAN BOLLAND
RED HOOD VARIANT COVER ARTIST
JAE LEE & JUNE CHUNG
HUNTRESS VARIANT COVER ARTISTS
JIM LEE, SCOTT WILLIAMS, &
ALEX SINCLAIR AND GABRIELE DELL'OTTO
VARIANT COVER ARTISTS
KYUYONG EOM
FOIL VARIANT COVER ARTIST
NICK ROBLES
1:25 VARIANT COVER ARTIST
JIM LEE, SCOTT WILLIAMS,
& ALEX SINCLAIR
1:50 VARIANT COVER ARTIST
这些视频一被网站下架,就转头在别处浮现.IP地址在全球乳酪.
我只知道,无论是枪手还是受害者,所有的线索都指向这里,新安琪莉可.
所有警察,现任的也好,卸任的也罢,无一例外,都在新安琪莉可警局任职过.
我来这里,是要见一个人.

这座城市热得要命，
哪怕夜里也是如此。
空气活像一团
温热的香液。

你带着汗入睡，
醒来时发觉床单
贴在皮肤上。

这让我想起现代启示录*：

一部以越战为背景的反战电影。

马龙·白兰度在潮湿而黑暗的寺庙里洗枪。

那个古老的地方，
正一点一点沉回沼泽之中。

莫尼尔.
红头发.
你看起来不太妙,亲爱的*.又用碎玻璃割胡子了?
*译注:hey,意思"亲爱的".
差不多吧.感谢你的大驾光临.我知道这座城市让你忙得不可开交.
新安琪莉可警局的档案.我需要高塔枪击案中殉职警员的资料.值勤日志.所有传闻报告.任何能让我拼出维兰马歧的东西,都要.
*译注:维文为法语.
这里的条子守着文书就跟护着命根子一样,真是疯了*.但如果是你的话,我可以去讨个人情.
明天来这里见我.午夜.我会把档案给你.
他不是哥谭,亲爱的.但他也有自己的脾气.说吧,你想要什么?

我第一次遇见罗雅尔,已经是几年前了.
那时我在这里追踪一桩军火贩,
他们把武器走私出海,送往塞尔维亚.

他对这座城市了如指掌,
也熟悉每张面孔背后的故事.

他知道这里该怎么对症下药.
我信任他,但绝没有押错.

我本想找神谕替我
收集需要的情报,可自从那里
发生的一切之后...

...我们几乎
已经无话可说.

你总算来了……

……我都快无聊死了。

女猎手，你来这里做什么？

我听说你在这玩警察抓小偷的游戏，就想着，你也许不介意有个人作伴。

谁派你来的？

神奇小子,
我想去哪就去哪,
不需要别人指派.你在查
高塔枪击案的幕后黑手,
那就算我一个.

你是怎么
找到我的?

看看你的打扮吧.
要从监控录像里把你
挑出来,又不是什么
很难的事.

顺带一提,我见到
你的小玩具了.

你拿着这指甲钳到处晃
是要怎样?

到底发生了
什么杰森?

你该看看
另一个家伙
现在什么样.

杰森...
月亮...

我不需要
你帮忙,也不需要
你作伴.回哥谭
去吧,潘伦娜.

如果对手是个
心灵感应者,那就不在
你的能力范畴之内了.你还
不知道他是怎么操控
那些枪手的吧?

我要冲个澡.
你自己找门出去,
行不?

别傻了,
神奇小子.

皮肉生涯,是被风尘过舒坦的活.
也许女刽手说得没错.

也许我确实
心有余而力不足.

也许我正在
犯下一个错误.

但无论如何，
现在回头已经
太迟了。

时间——
第二天早上。

晌午之前气温
还不算太难受。

有阵微风正
越过堤岸吹来。

这里靠片区域
都低于海平面，再过
几个小时，空气就要
粘稠得令人窒息。

我没法不去想你.

哎,咋像小龙虾队
表现咋样啊?

七比二,把保送队
按在地上摩擦.

甚至在我的梦里.

一切
几近终结.

布鲁斯冒着一切风险去救他.去
救他.那个令人作呕的,嗜杀的畜牲.
那个把我活活打死的男人.

我们
背叛了他.

整个世界
分崩离析.

于是我迫切希望一个恶灵一路来到这里.

或许我想要忘记发生过的一切.

如果我足够幸运,这件事的幕后黑手会将我从痛苦中解救出来....

...到那时,我再也不会被这一切牵绊.

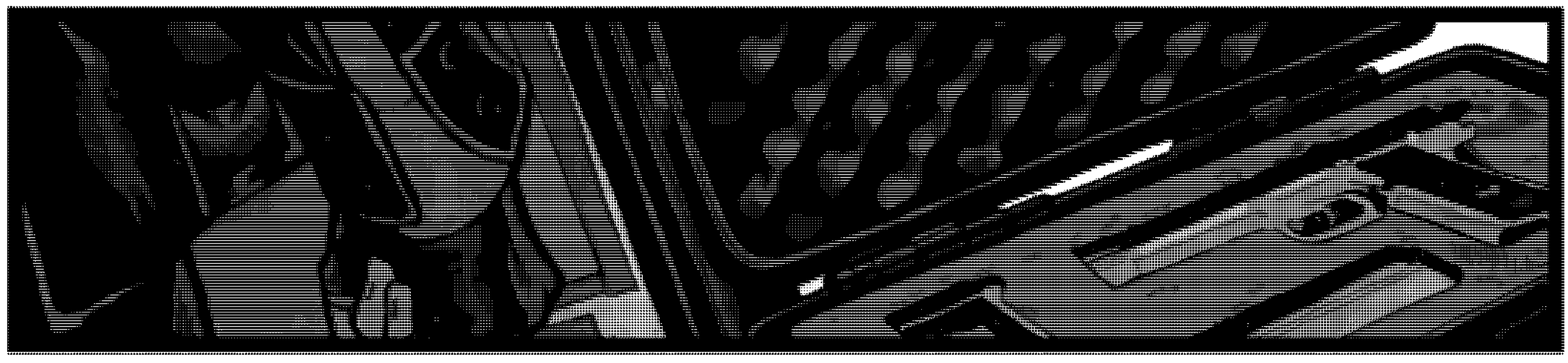

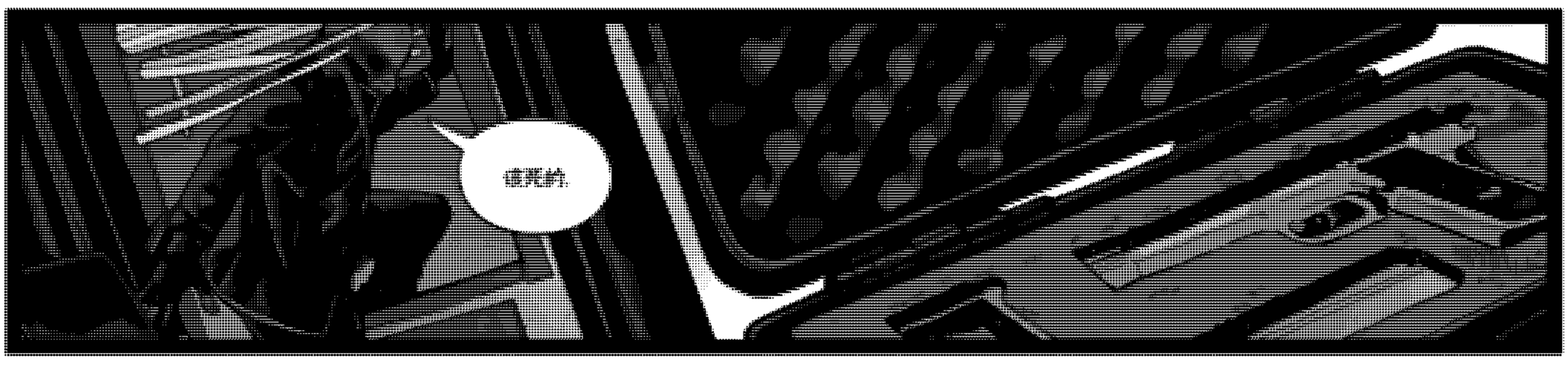

时间——
午夜。
SHUCK
SHUCK

吉米!
殿下!
BLAM
你要
为此付出代价.
你这混蛋.
把他面具摘了!
我要看看
这混蛋的脸.

去死吧，
狗崽养的！

BLAM

PUNCH

#71
ANTIDOTE

他们付了你多少钱?
不好意思了,亲爱的,这无关私事,你只不过是找错了线索.
抓到他了?
我抓到他了,过来去找——
HIPP

PLAYER
PLAYER
Twip
还能走吗?
等我一下.

时间：
当天夜里。

我一直好奇，面具下的他究竟是谁。

我们需要将他的牙齿与牙科记录进行比对。

屋顶上有更多血迹，楼梯里也有血。
位物宝里的吉姆·方丹在教堂中殒身亡，身上大约有六处枪伤。

老天啊，格里斯特警官，到底发生了什么？

等我有眉目了，再告诉你，孩子。

保持冷静，林斯基。去国王街那家埃尔默咖啡店，他们大概半小时内就要开业了。等他开门以后，给大家买点咖啡和丹麦酥。

吉姆·方丹可是我们辖区的，你觉得是个巧合吗？

你认为这跟那些视频有关？那些杀人后自杀的视频？

我不知道。

我们做了法似比司，还看了小黄人！
这没很难做吧，宝贝？
老天，你绝对想不到。
圣母圣心堂外发现了两具尸体。
一个是吉姆·方丹诺，他手上不知沾了多少人的血，另一个是罗雅尔。
天哪，老板。

我想要你把孩子带去你母亲在埃蒂安维尔的家.

几天就好,等我解决这事之后,国际事务处的人正盯着我不放,局长都要急疯了——

——高塔杀戮事件把整个城市搅得一团乱.

有那么糟吗?在这里有警察局保护我们,我们会不会更安全一点?

拜托,别逼我了,我需要你帮我这个忙,丹尼斯.

妈妈.

好吧,我会给我妈打电话,然后让孩子们收拾好东西.她肯定很激动能见到他们.

谢谢你……谢谢你,亲爱的.我欠你一次.

这你说的可没错,亲爱的.

皮尔森
皮尔森？什么一天啊.
不.我十五分钟内到.
不.您会带孩子们去州北的母亲家.没事的.

皮尔森,该死的,我说过了——
我知道你在哪里.
谁——呢啊什么...
喜塔在此,平民垃圾,和我们作对毫无意义.
呜——呜——好了.
未完待续。

#1 PREVIEW
WRITER
SCOTT SNYDER
ARTIST
JAVI FERNÁNDEZ
COLORIST
ALEJANDRO SÁNCHEZ
LETTERER
HASSAN OTSMANE-ELHAOU
HERE IN THE DARK, IN THE MOMENTS BEFORE IT BEGINS.
HE TELLS HIMSELF IT'S JUST ANOTHER FIGHT—
—A BRAWL LIKE COUNTLESS ONES BEFORE.
HELL, FOR THIS ONE EVERYONE EVEN GOT TO BRING GEAR. KAL-EL BROUGHT THE KNUCKLES.
HE FORGED THEM IN THE FORTRESS YEARS AGO, AFTER RETURNING FROM THE DEAD.
KNUCKLES WITH MINIATURE SUNS RAGING INSIDE, ANGRY SUNS TAKEN FROM EMPTY UNIVERSES...
HE THOUGHT ABOUT CALLING THEM "DAWNSDAY" KNUCKLES, BUT LOIS SHUT THAT DOWN FAST.
EVEN SO... WITH THEM HE'S STRONGER, FASTER, READY TO THROW DOWN.
HE'S FOUGHT TOUGHER FIGHTS THAN THIS. FOUGHT IN OTHER DIMENSIONS, OTHER UNIVERSES, FOUGHT GODS, TITANS...
...WHAT'S ONE MORE FIGHT?
AND THEN THE DOORS OPEN—
WHAT THE—

TWO SPACES. ONE, TWO.
Whomp, whomp. GO BACK A ROW, CLARK. GREEN IS KRYPTONITE.
KRYPTONITE, DIANA?
Seriously?
I DIDN'T MAKE THE RULES!
Oh, look. "BATMOBILE BOOST." GO AHEAD THREE SPACES. NICE!
WHO MADE THIS THING? GIVE ME THE BOX.
"Malone Entert—" BRUCE...
Never heard of it. Just play the game.
I WARNED YOU... CLARK DOESN'T LIKE A GAME UNLESS NO ONE HAS TO LOSE.
Aw, LOSING BUILDS CHARACTER.
SO DOES WINNING.
Well, I FOR ONE AM GLAD YOU INVITED US. THANKS, LOIS.
OF COURSE. I JUST THOUGHT, YOU NEVER GET TO SPEND TIME TOGETHER. I MEAN, WHEN YOU'RE NOT SAVING THE WORLD.
THANKS, LO. I'M GLAD, TOO.
ME TOO.
NICE, BATPLANE POWER CARD. MOVE UP... NINE SPACES. YOUR ROLL, CLARK.

IT'S ALL RIGHT. WHY DON'T WE EAT?
FOOD'S STILL COOKING. NICE TRY, THOUGH.
YOU JUST NEED A STRATEGY, CLARK. THE WHOLE GAME IS STRATEGY.

OR YOU COULD STOP ARGUING AND PLAY HARD. WATCH AND LEARN...
TWELVE!
MOVE UP ONE ROW.

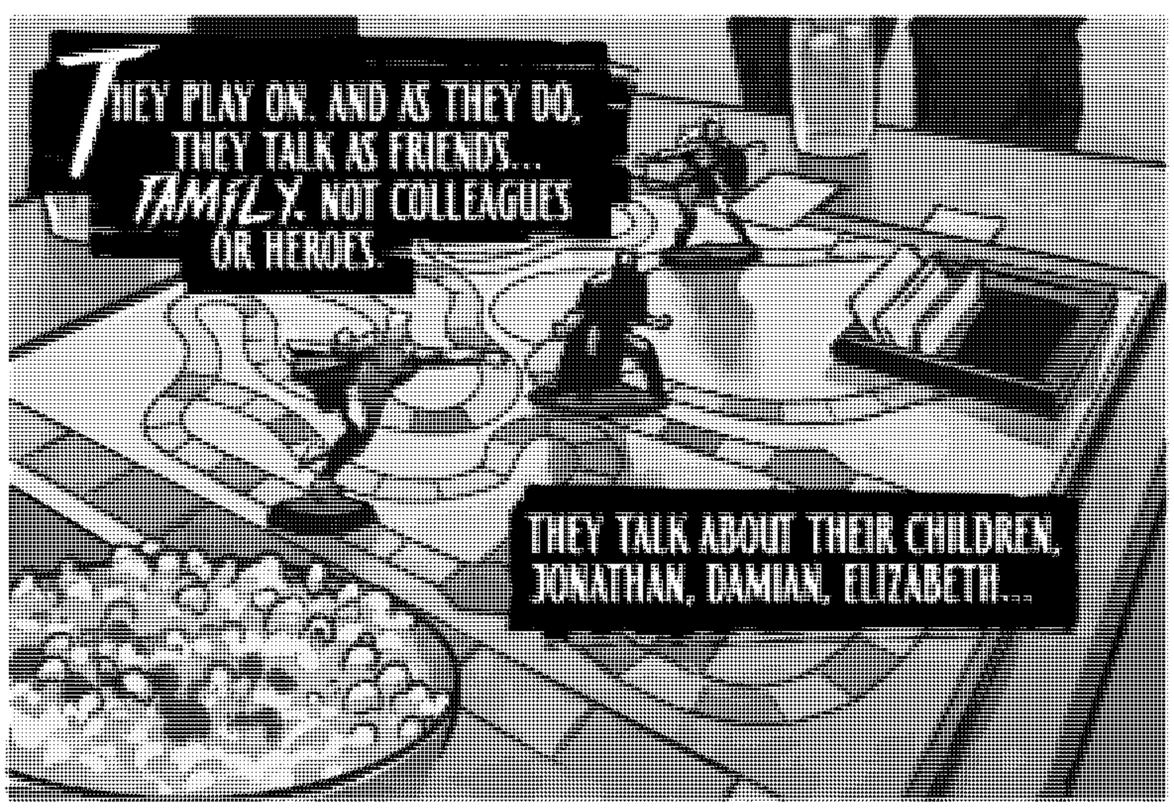
THEY PLAY ON. AND AS THEY DO, THEY TALK AS FRIENDS... FAMILY. NOT COLLEGUES OR HEROES.
THEY TALK ABOUT THEIR CHILDREN, JONATHAN, DAMIAN, ELIZABETH...

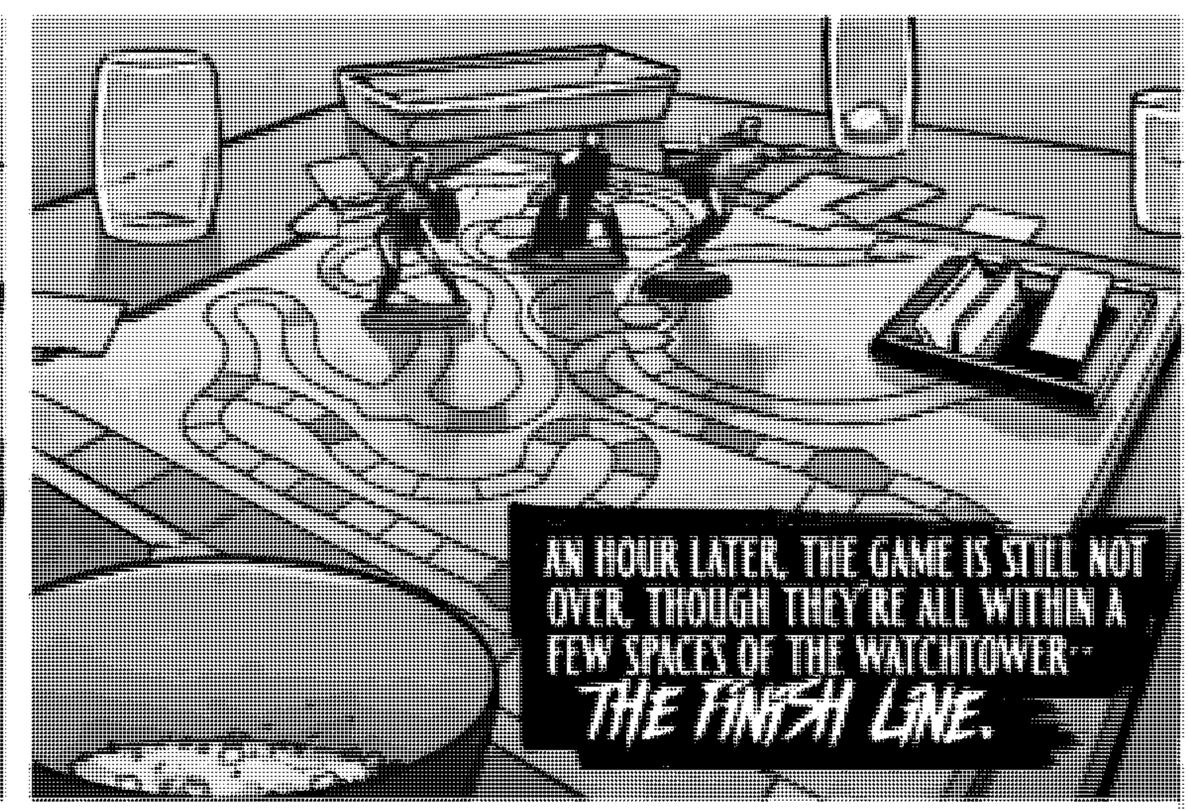
AN HOUR LATER, THE GAME IS STILL NOT OVER, THOUGH THEY'RE ALL WITHIN A FEW SPACES OF THE WATCHTOWER... THE FINISH LINE.

DIANA IS ABOUT TO ROLL THE WINNING ROLL WHEN LOIS SAYS IT...
GUYS, WHY IS IT SO BRIGHT OUT?

WHAT CLARK SEES OUT THE WINDOW MAKES HIS BLOOD RUN COLD.

DARKSEID.
THE HEROES' OLDEST AND GREATEST FOE. MAYBE THE MOST FAMILIAR ENEMY THEY HAVE.
BUT THIS DARKSEID HAS BECOME SOMETHING ELSE, SOMETHING MORE.
HE ISN'T JUST BIGGER, STRONGER... HE'S EVERYTHING. A UNIVERSE OF POWER GIVEN FORM.
EVERYWHERE HE LOOKS, THE CITY BECOMES HIS. NO, CLARK THINKS. NOT HIS... IT BECOMES HIM. CLARK CAN SEE IT HAPPENING.
EVERY PARTICLE, EVERY MOLECULE, EVERY ATOM IS OF DARKSEID.
AS THEY CHARGE HIM, CLARK TELLS HIMSELF THEY'VE DONE THIS BEFORE. THEY'VE FOUGHT LIKE DOZENS OF TIMES AND WON...
...THIS FIGHT IS LIKE NOTHING THEY'VE FACED EVER...
TO BE CONTINUED IN

DETECTIVE COMICS #1101

RED HOOD #1

HARLEY QUINN #54

CATWOMAN #79

THIS SEPTEMBER, FALL INTO NEW STORY ARCS ACROSS GOTHAM—AND BEYOND!

POISON IVY #36

BATMAN AND ROBIN #25

NIGHTWING #130

BATGIRL #12

(On sale in October)

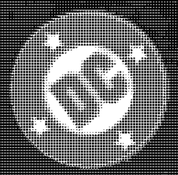

ALL IN!

DC NATION SPOTLIGHT ON

C.O.R.T. CHILDREN OF THE ROUND TABLE

INTERVIEW WITH TOM TAYLOR

Superstar writer Tom Taylor is beloved by DC fans for his work on *Detective Comics*, *Nightwing*, *DCeased*, and much more—and starting this September, he and artist Daniele Di Nicuolo introduce a new cast of characters outside of the DC Universe in the six-issue all-ages series *C.O.R.T.: Children of the Round Table*. In *C.O.R.T.*, frequent collaborators Taylor and Di Nicuolo put their own contemporary spin on Arthurian lore as ancient weapons meet children of destiny.

Tom, what makes now the right time for this story?

We live in a time when it feels like too many adults in charge aren't working for future generations. For me, this is the perfect time for stories where the next generations step up and take down tyrants to make a better world...with kindness, and powers, and giant swords.

Can you describe the concept of *Children of the Round Table* for the uninitiated?

There is a tyrant rising, with access to a dark magical power tied to long ago. Our kids have been chosen to be a new force for good. Arthur, Lancelot, and the original Knights of the Round Table are bonded to the weapons they once wielded. And their spirits now speak (and argue) and train this next generation of knights to save the world.

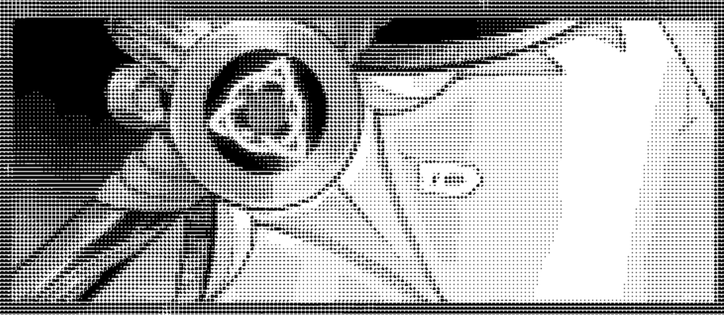

What's the importance for you of telling all-ages stories in this mainstay comics format?

I came to comics as a kid and I want more kids reading comics. I want to create books that comics shops can hand to kids and say, "Here. Have fun. And welcome to the greatest storytelling medium on the planet." I want adults to buy comics for kids and for kids to be excited to read them. I want uncles and aunties and parents and grandparents to share their love of comics.

But I also want to create stories that are truly engaging for everyone, stories that will shock and entertain adults and kids alike.

Simultaneously, what do you see as the unique place of telling this original story in DC?

Creating a new group of heroes, with powers and villains and a vast lore, at one of the greatest publishers to ever do all that, is incredibly exciting. This is the home of the Justice League. This is the home of the Teen Titans. Now DC is the home of the Children of the Round Table.

I hope this series can run a lot longer than its first six issues (which will depend on how many people embrace it, of course) because I'd love to see these young heroes grow in future stories. I'd love for each arc to be another year and for readers to grow up along with our cast.

Have to ask—if you had a talking weapon, what kind of weapon (and personality) would you want?

Look. Swords are just cool. Talking swords are even cooler. That's just basic math.

DON'T MISS

C.O.R.T.: CHILDREN OF THE ROUND TABLE #1

ON SALE SEPTEMBER 9!

DC COMICS MARIE JAVINS VP – Editor-in-Chief JIM LEE President, Publisher & Chief Creative Officer ANNE DuPIES Senior VP & General Manager LARRY BERRY VP – Brand Design & Creative Services BRIAR DARDEN VP – Business Affairs LAWRENCE GANEM VP – Editorial Programming & Talent Strategy JAY KOGAN Senior VP – Legal NICK J. NAPOLITANO VP – Manufacturing, Operations & Collected Editions NANCY SPEARS VP – Sales & Marketing CARRIE WILLIAMS Executive Director – Publicity & Communications

DC NATION 1, November 2025. Published monthly by DC Comics, 4000 Warner Blvd., Bldg. 700, 2nd Floor, Burbank, CA 91522. USA & 01592 1171. Copyright © 2025 DC Comics. All Rights Reserved. All characters featured in this issue, the distinctive likenesses thereof, and related elements are trademarks of DC Comics. The stories, characters, and incidents mentioned in this magazine are entirely fictional. DC Comics does not read or accept unsolicited submissions of ideas, stories, or artwork. For Advertising and Custom Publishing contact dccomicsadvertising@dc.com. For details on DC Comics Ratings, visit dc.com/ratings.